

INTONEMUS

de SS Sacramento. opus V, no. 4

Benedictus Buns

Vi-1

Vi-2

Va-1

Va-2

Vc

S

A

T

B

B.C.

In - to - ne - mus,

In - to - ne - mus, in - to - ne - mus,

In - to - ne - mus per nu - bi-la, per ne - mo-ra,

In - to - ne - mus per nu - bi-la, per ne - mo-ra,

6

Intonemus

4

4

4

in - to - ne - mus, in - to - ne - mus per nu - bi - la, per ne - mo - ra, in - to - ne - mus, re - so -

in - to - ne - mus per nu - bi - la, per ne - mo - ra, in - to - ne - mus, re - so -

8

in - to - ne - mus, in - to - ne - mus, re - so -

in - to - ne - mus, in - to - ne - mus, re - so -

4

6 6 6 6

Intonemus

8

8

8

Intonemus

Adagio

12

12

in - to-ne-mus, re - so - ne - mus cun-ctis gen-ti-bus hoc ma-gnum,
gen-ti - bus, in - to-ne-mus, re - so - ne - mus cun-ctis gen-ti - bus
gen-ti - bus, in - to-ne-mus, re - so - ne - mus cun-ctis gen-ti-bus hoc
in - to-ne-mus, re - so - ne - mus cun-ctis gen-ti-bus hoc

12

5 4 5 6 6 6 6 6#

Intonemus

16

16

hoc ma - gnum, hoc ma - gnum Mys - ste - ri - um

hoc ma - gnum, hoc ma - gnum, hoc ma - gnum Mys - ste - ri - um tre -

8 ma - gnum, hoc ma - gnum, hoc ma - gnum Mys - ste - ri - um

ma - gnum, hoc ma - gnum, hoc ma - gnum Mys - ste - ri - um

16

5 6 7 4 3

Intonemus

[Primo tempo]

20

20

tre - men - dum An - ge - lis, tre - men - dum An - ge - lis, a - do ran - dum ho -
men - dum An - ge - lis, tre - men - dum An - ge - lis, a - do ran - dum ho -
tre - men - dum An - ge - lis, a - do ran - dum ho -
tre - men - dum An - ge - lis, tre - men - dum An - ge - lis, a - do ran - dum ho -

6 6 6 6 6 5 6#

Intonemus

Adagio

[Primo tempo]

24

24

mi - ni - bus, hoc ma - gnum, hoc ma - gnum Sa - cra - men - tum. Cla - re - scant nu - bi - la,

mi - ni - bus, hoc ma - gnum Sa - cra - men - tum.

8 mi - ni - bus, hoc ma - gnum Sa - cra - men - tum. Cla - re - scant

mi - ni - bus, hoc ma - gnum Sa - cra - men - tum. Cla - re - scant

24

5 6 4 3# 6 #

Intonemus

28

28

28
flo - re - scant ne - mo - ra, re - so - net,
flo - re - scant ne - mo - ra, re - so - net,
8 nu - bi - la, flo - re - scant ne - mo - ra,
nu - bi - la,

28

28
6 # # 6 #

Intonemus

30

30

30

Intonemus

32

32

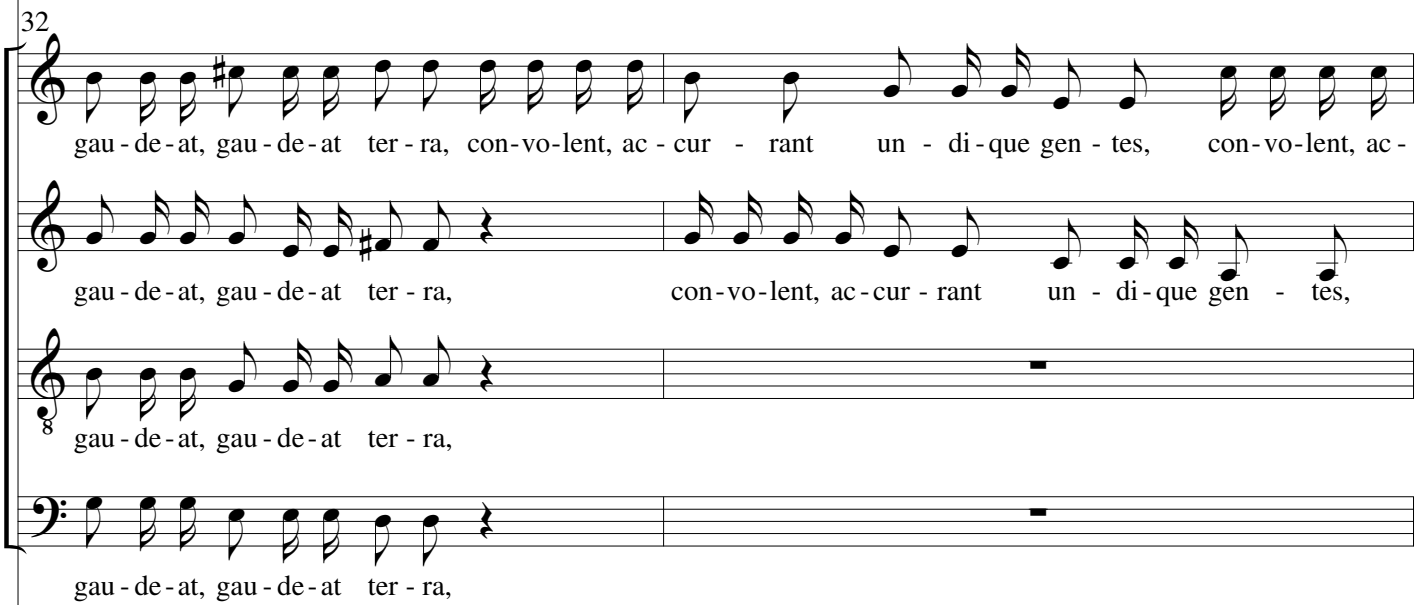

32

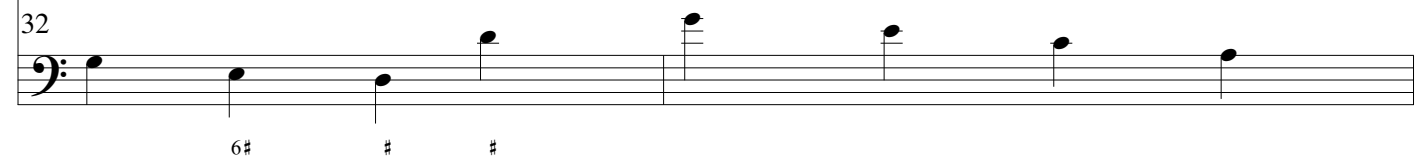

Intonemus

34

34

cur - rant, con-vo-lent, ac-cur - rant un - di-que con-vo-lent, ac-cur - rant un - di-que gen - tes,

con-vo-lent, ac-cur - rant un - di-que gen-tes, con-vo-lent, ac-cur - rant un - di-que

8 con-vo-lent, ac-cur - rant un - di-que un-di-que gen - tes, un - di-que gen - tes, con-vo-lent, ac-

con-vo-lent, ac-cur-rant un - di-que gen - tes, con-vo-lent, ac-cur - rant

34

5# ♮ # 5#

Intonemus

36

36

6

5#

Intonemus

38

38

un - di-que gen - tes, un - di-que, un - di-que, un - di-que, un - di-que, un - di-que gen - tes.
un - di-que gen - tes, un - di-que, un - di-que, un - di-que, un - di-que, un - di-que gen - tes.
8 gen - tes, un - di-que, un - di-que, un - di-que, un - di-que, un - di-que, un - di-que gen - tes.
un - di-que gen - tes, un - di-que, un - di-que, un - di-que, un - di-que, un - di-que gen - tes.

38

6 # 5# b #

Intonemus

40

40

40

Intonemus

Adagio

44 *p*

44 *p*

44 *p*

44

Si quis, si quis, si quis,

44 *p*

6 6 5 4 5 6 5 6

Intonemus

48

48

si quis si-tit: ec - ce, ec-ce fons, ec - ce, ec-ce fons a - quae vi - tae,

48

Intonemus

52

52

52

Intonemus

56

56

56

Intonemus

60

60

Si quis e - su-rit, e - su-rit: ec - ce,

Si quis e - su-rit, e - su-rit: ec - ce,

Si quis e - su-rit, e - su-rit: ec - ce,

60

6 4# 6 7 6# ♭ #

Intonemus

64

64

ec-ce pa-nis vi - tæ, pa-nis, pa-nis An - ge - lo-rum fac-tus ci-bus vi - a - to - rum.

ec-ce pa-nis vi - tæ, pa-nis, pa-nis An-ge - lo-rum fac-tus ci-bus vi - a - to - rum.

8 ec-ce pa-nis vi - tæ, pa-nis, pa-nis An-ge - lo-rum fac-tus ci-bus vi - a - to - rum.

64

7 # 5# 7# 6# 4 # 5 3 6 4# # 6 4 3 6 4 5 3#

Intonemus

68

68

68

Intonemus

73

73

73

Intonemus

76

76

Si quis, si quis, si quis ae-stu-at:

76

Intonemus

80

80

80

Intonemus

84

84

84

Intonemus

88

88

- bat jux - ta ri - vu - los a - qua - rum. O, o

O, o

O, o

O, o

88

6 6 6 6 6^b 4

Intonemus

92

92

san - ctis-si-mum et ad-mi - ra - bi-le, mi - ra - bi-le sa-cra - men -

san - ctis-si-mum et ad-mi-ra - bi - le, et ad-mi-ra - bi - le sa - cra - men -

8 san - ctis-si-mum et ad-mi-ra - bi - le, et ad-mi - ra - bi - le sa-cra - men -

san - ctis-si-mum et ad-mi - ra - bi-le, mi - ra - bi-le sa-cra - men -

92

6 6 4 3

Intonemus

96

Instrumental score for measures 96-99. It consists of five staves: four treble clefs and one bass clef. The music features complex rhythmic patterns, including sixteenth-note runs and rests.

96

96

Bass line for measures 96-99, consisting of a single bass clef staff. It shows a simple harmonic progression with notes and rests.

Intonemus

100

100

Ae-stu - an - tes am-ple-xu strin - gens, strin - gens am-

ac-cen - dens fri - gi-dos!

ac-cen - dens fri - gi-dos!

Ae-stu - an - tes am-ple-xu strin - gens, stringens am-

100

Ae-stu - an - tes am-ple-xu strin - gens, stringens am-

5# 3 7# - - - 5 5# 6 5# 6 6 6#

Intonemus

104

104

104

Intonemus

108

108

ma - gnum sa - cra - men - tum ad - mi - re - mur pa - ri - ter.

ad - mi - re - mur, ad - mi - re - mur pa - ri - ter.

ad - mi - re - mur, ad - mi - re - mur pa - ri - ter.

ad - mi - re - mur, ad - mi - re - mur pa - ri - ter.

108

6 6 6 4 5 3 6 4 # 6 5#

Intonemus

112 *Dulce*

112
In - to - ne - mus e - jus sem - per lau - des et en - co - mi - a,
In - to - ne - mus e - jus sem - per lau - des et en - co - mi - a,

112

6 7 ♮ ♯ 5♯ 6 ♯

Intonemus

115

Dulce

115

al - le - lu - ja, al - le - lu - ja, al - le - lu - ja, in - to - ne - mus e - jus sem - per

In - to - ne - mus e - jus sem - per lau - des et en - co - mi - a, al - le - lu - ja, al - le - lu - ja,

8 In - to - ne - mus e - jus sem - per lau - des et en - co - mi - a, in - to - ne - mus e - jus sem - per

al - le - lu - ja, al - le - lu - ja, al - le - lu - ja,

115

5 6 6 6# 4 4 # # # 5#

Intonemus

118

Dulce *f* *f* *f*

118

lau - des et en - co - mi - a, al - le - lu - ja, al - le - lu - ja, in - to - ne - mus e - jus sem - per
 al - le - lu - ja, al - le - lu - ja, al - le -
 8 lau - des et en - co - mi - a, al - le - lu - ja, al - le - lu - ja,
 in - to - ne - mus e - jus sem - per

118

6# 4 # # # 5# 5# 6 # # 6# 5#

Intonemus

124

124

al - le - lu - ja, al - le - lu - ja, al - le - lu - ja.

al - le - lu - ja, al - le - lu - ja, al - le - lu - ja.

lu - ja, al - le - lu - ja, al - le - lu - ja, al - le - lu - ja.

al - le - lu - ja, al - le - lu - ja, al - le - lu - ja.

124

6 6 6 6 5 6 6 4 5 3

Intonemus

Intonemus per nubes,
per nemora,
intonemus, resonemus per mare,
per terras conctis gentibus
hoc magnum Mysterium,
tremendum angelis,
adorandum hominibus,
hoc magnum Sacramentum.
Clarescant nemora,
resonet mare, gaudeat terra,
convolent, accurrant
undique gentes.

Si quis sitit:
ecce fons aquae vitae salientis
in via aeternam.

Si quis esurit:
ecce panis vitae,
panis angelorum factus
cibus viatorum.
Si quis friget:
ecce ignis qui semper ardet
et numquam extinguitur.
Si quis aestuat:
ecce sponsus animarum
ubi cubat in meridie,
ubi cubat juxta rivolos aquarum.

O sanctissimum et admirabile,
mirabile sacramentum,
sitientes inebrians,
esurientes satiens,
accendens frigidus!

Aestuantes amplexu stringens,
stringens amplexu!
Vere magnum sacramentum
admiremur pariter.

Intonemus ejus semper
laudes et encomia.
Alleluia.

Laat het schallen door
de wolken en de wouden,
laat het schallen en weerklinken
over de zee en de aarde
voor alle volkeren,
dit grote mysterie,
dat de engelen doet sidderen
en de mensen tot aanbedding
brengt dit grote sacrament.
De wolken zullen stralen
en de wouden bloeien,
de zee zal weergalmen, de aarde
zal jubelen, overal vandaan
zullen de volken tostromen
en toeijlen.

Als iemand dorst heeft:
zie de bron van het water des
levens dat naar het eeuwige
leven stroomt.
Als iemand honger heeft:
Zie het brood des levens,
het brood der engelen gemaakt
als voedsel voor de reizenden.
Als iemand kou lijdt:
zie het vuur dat eeuwig brandt
en nooit uitgaat.
Als iemand wanhoopt:
zie de steun der zielen
waar deze rust in de middag
naast het kabbelende water.

O allerheiligste en wonderbaarlijk,
wonderlijk sacrament,
lafenis voor de dorstenden
voedsel voor de hongerenden,
vuur voor wie kou lijden!
dat de wanhopigen omringt met liefde!
Laat ons ook dit waarlijk
grote sacrament aanbidden.
Laat ons het altijd prijzen
en bezingen.
Alleluja.

Let it resound through
the clouds and the forests,
let it ring and resound
over the sea and the earth
for all peoples,
this great mystery,
that makes the angels tremble
and the people to worship
brings this great sacrament.
The clouds shall shine
and the forests bloom,
the sea shall echo, the earth
shall shout, from everywhere
the people will flow in
and hurry on.

If someone is thirsty:
behold the source of the water
of lives that flows
to the eternal life.
If someone is hungry:
behold the bread of life,
the bread of angels made
as food for the traveling people.
If someone suffers cold:
behold the fire that burns eternally
and never extincts.
If someone is despairing:
behold the support of souls
where this rest in the afternoon
next to the murmuring water.

O most holy and wonderful,
wonderful sacrament,
refreshment for the thirsty,
food for the hungry,
fire for those who suffer cold!
that the desperate surrounds with love!
Let us also worship this truly
great sacrament.
Let us always praise it
and sing.
Halleluja.

Violino-1

INTONEMUS

de SS Sacramento. opus V, no. 4

Benedictus Buns

Intonemus

55

60

70

79

91

96

101

110

115

118

121

124

6

5

9

4

Dulce

p

f

Violino-2

INTONEMUS

de SS Sacramento. opus V, no. 4

Benedictus Buns

6

11

15 *Adagio*

20 [*Primo tempo*]

25 *Adagio* [*Primo tempo*]

30

35

38

41

44 *p* *Adagio*

48

Intonemus

53

57

67

72

81

94

99

107

113 *Dulce*

117

120 *f*

123 *p* *f*

INTONEMUS

Viola-1

de SS Sacramento. opus V, no. 4

Benedictus Buns

6

11 **Adagio**

16 [**Primo tempo**]

22 **Adagio** [**Primo tempo**]

28

33

38

42 *p* **Adagio**

47

INTONEMUS

Viola-1

de SS Sacramento. opus V, no. 4

Benedictus Buns

6

11 **Adagio**

16 [**Primo tempo**]

22 **Adagio** [**Primo tempo**]

28

33

38

42 *p* **Adagio**

47

Intonemus

52

58

68

77

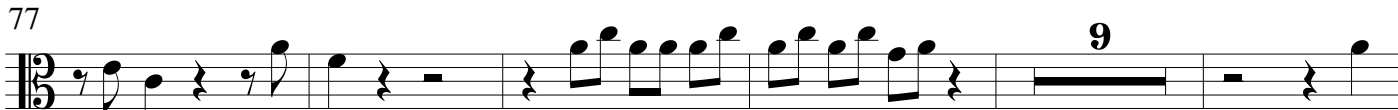

91

97

105

111

120

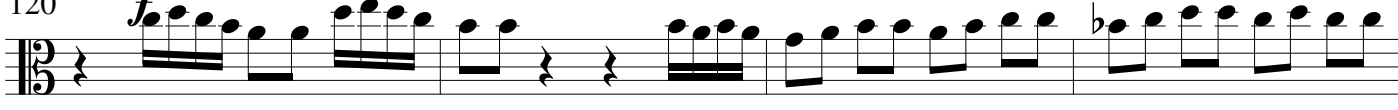

124

INTONEMUS

Viola-2

de SS Sacramento. opus V, no. 4

Benedictus Buns

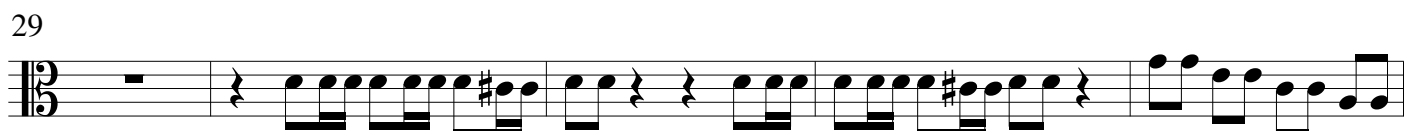
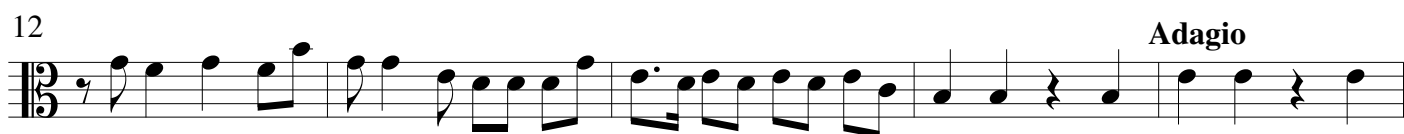

Intonemus

55

61

72

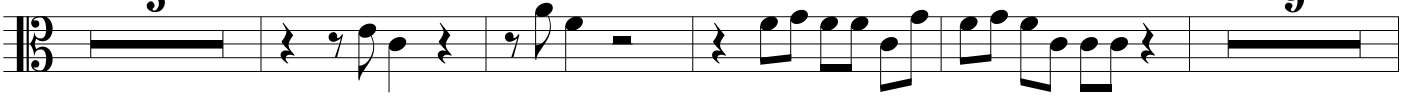

90

96

101

110

118

123

INTONEMUS

Violoncello

de SS Sacramento. opus V, no. 4

Benedictus Buns

6

12 **Adagio**

17 **[Primo tempo]**

22 **Adagio** **[Primo tempo]**

28

33

38

42 **p** **Adagio**

47

Intonemus

52

57

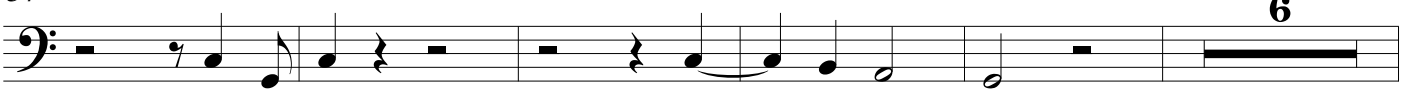

68

77

91

97

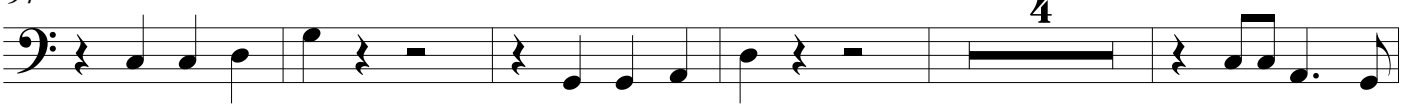

106

111

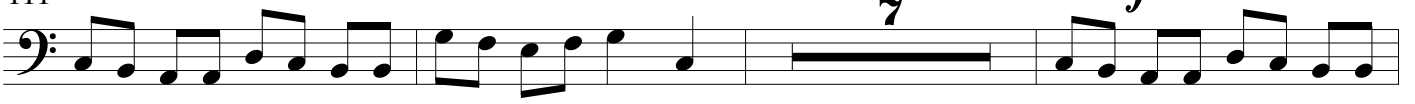

121

124

Intonemus

62

68

74

80

85

90

97

103

109

115

120

125

Detailed description of the musical score: The score consists of ten staves of music, each starting with a measure number (62, 68, 74, 80, 85, 90, 97, 103, 109, 115, 120, 125). The music is written in bass clef with a key signature of one sharp (F#). Fingerings are indicated by numbers 1-5 below the notes. Some staves include dynamic markings such as *f* (forte) and *mf* (mezzo-forte). The notation includes various note values (quarter, eighth, sixteenth notes), rests, and accidentals. The piece concludes with a fermata over a final note on the 125th measure.